

27R-175

REVISIONS

REV	DESCRIPTION	DATE	APPROVED
-----	-------------	------	----------



PLAT OF SURVEY
 LOT 960 LAKE SENECA
 WILLIAMS COUNTY OHIO

LAKE SENECA

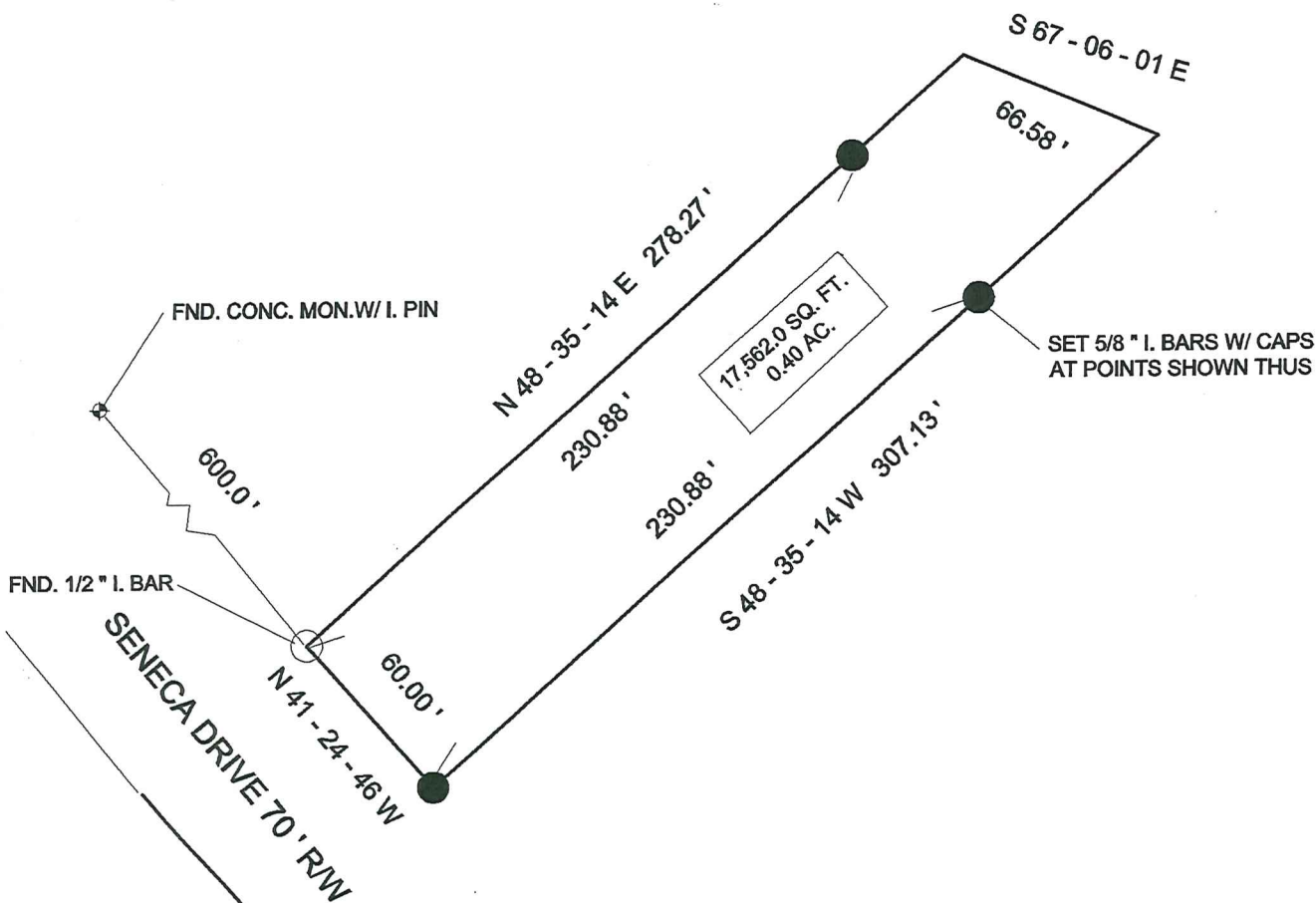

I HEREBY CERTIFY THAT I HAVE SURVEYED THE PREMISE SHOWN ON THE PLAT ABOVE. ALL DIMENSIONS ARE SHOWN IN FEET AND DECIMALS THEREOF. SINCE THIS SURVEY WORK DOES NOT INCLUDE A TITLE SEARCH, THERE COULD BE EASEMENTS OR OTHER ENCUMBRANCES UPON THE LAND WHICH ARE NOT SHOWN ON THIS SURVEY PLAT. IF THESE ARE REQUIRED, PLEASE FURNISH THE NECESSARY INFORMATION. BEARINGS ARE ASSUMED.

 RICHARD A. KAUFMAN P.S. 7208	BOUNDARY FOR JEFF JOSEPH		
	KAUFMAN SURVEY 556 SHAWNEE COVE MONTPELIER OHIO 43543		
	DRAWING FILE		REV
	JOSEPH.dwg		
08/31/2018	SCALE 1"=60'	DRAWN BY RAK	SHEET 1 OF 1